

ROAD BORE PERMIT

 PERMIT #:

CITY OF SILOAM SPRINGS, ARKANSAS

 DATE

PART I: TO BE COMPLETED BY APPLICANT

APPLICANT	<input style="width: 95%;" type="text"/>	PHONE NO	<input style="width: 95%;" type="text"/>
ADDRESS	<input style="width: 95%;" type="text"/>	CELL NO	<input style="width: 95%;" type="text"/>
CONTRACTOR	<input style="width: 95%;" type="text"/>	PHONE NO	<input style="width: 95%;" type="text"/>
ADDRESS	<input style="width: 95%;" type="text"/>	CELL NO	<input style="width: 95%;" type="text"/>
LOCATION OF WORK	<input style="width: 95%;" type="text"/>		
DESCRIPTION OF WORK	<input style="width: 95%;" type="text"/>		
DESIRED START DATE	<input style="width: 95%;" type="text"/>		

IT IS UNDERSTOOD AND AGREED TO THAT ANY INSTALLATION OR WORK COVERED BY ANY PERMIT ISSUED AS A RESULT OF THIS APPLICATION IS SUBJECT TO STATE AND OR CITY RULES AND REGULATIONS PRESCRIBED BY THE CITY OF SILOAM SPRINGS. I FULLY UNDERSTAND THE ATTACHED STREET CUT/ ROAD BORE POLICY AND PROCEDURES AND AGREE TO COMPLY.

NAME	<input style="width: 95%;" type="text"/>	TITLE	<input style="width: 95%;" type="text"/>
SIGNATURE	<input style="width: 95%;" type="text"/>	DATE	<input style="width: 95%;" type="text"/>

PART II: TO BE COMPLETED BY THE CITY OF SILOAM SPRINGS

FEES: <small>(CHECK BOXES)</small>	INSPECT FEE: BORE <input type="checkbox"/> \$50.00	ADMIN. REVIEW FEE: <input type="checkbox"/> \$50.00	BOND RECEIVED: <input style="width: 95%;" type="text"/>
	TOTAL FEES PAID: <input style="width: 80px;" type="text"/>		BOND ISSUE DATE: <input style="width: 95%;" type="text"/>
START DATE: <input style="width: 95%;" type="text"/>	NOTIFICATION DATE: <input style="width: 95%;" type="text"/>	BOND RELEASE DATE: <input style="width: 95%;" type="text"/>	

APPROVALS:	DATE	SIGNATURE	APPROVAL
CITY ENGINEER	<input style="width: 95%;" type="text"/>	<input style="width: 95%;" type="text"/>	<input style="width: 95%;" type="text"/>
COMMENTS:	<input style="width: 95%;" type="text"/>		
STREET DEPARTMENT	<input style="width: 95%;" type="text"/>	<input style="width: 95%;" type="text"/>	<input style="width: 95%;" type="text"/>
COMMENTS:	<input style="width: 95%;" type="text"/>		

THE CITY OF SILOAM SPRINGS ENGINEERING DEPARTMENT MUST BE NOTIFIED AND PRESENT ON SITE BEFORE ANY BASE MATERIALS OR BACK-FILL IS PLACED INTO THE TRENCH. PLEASE CALL THE ENGINEERING DEPARTMENT AT (479) 238-0927, DURING NORMAL WORKING HOURS, TO SET UP AN INSPECTION TIME. NORMAL WORKING HOURS ARE FROM 8:00 AM TO 5:00 PM. MONDAY THROUGH FRIDAY.

STREET CUT REPAIR INSPECTION	ENGINEERING/STREET DEPARTMENT	<input style="width: 95%;" type="text"/>	<input style="width: 95%;" type="text"/>
ONE YEAR INSPECTION FOR BOND RELEASE:	ENGINEERING/STREET DEPARTMENT	<input style="width: 95%;" type="text"/>	<input style="width: 95%;" type="text"/>
COMMENTS:	<input style="width: 95%;" type="text"/>		

ROAD BORE PROCEDURES

NOTE: The presence of rock shall not justify a street cut in lieu of a roadway bore unless approved by the City Engineer.

1. No street bore shall take place until the application process is completed and approval is granted by the City of Siloam Springs Engineering Department. Seven (7) days notices is preferred prior to commencement of work. Total permit cost is \$100.00.
2. Prior to the issuance of a permit, the applicant shall post a surety bond, cash, or irrevocable letter of credit in the sum of \$2,500.00 to be held by the City for a period of twenty-four (24) months.
3. Work zones meeting Manual on Uniform Traffic Control Devices (MUTCH) regulations must be set up at all bore locations to ensure worker, traffic and public safety.
4. The contractor is required to call for all utility locates from Arkansas One-call at 1-800-482-8998 prior to commencement of work.
5. The City of Siloam Springs Engineering Department must be notified before any boring is done. NO BORING SHALL EBGIN WITHOUT THE PRESENCE OF A MEMBER OF THE ENGINEERING DEPARTMENT. Please call the City of Siloam Springs Engineering Department at 479-238-0927 during normal working hours to set up an inspection time. Normal business hours are Monday – Friday 8 am to 5 pm. Any party needing to make an emergency street bore after hours must call Police Dispatch at 524-4118. A \$20.00 per hour charge will be assessed to all after hours call outs, in addition to the normal charges.
6. The minimum depth for a street bore is thirty inches (30”) depending on the size of the utility.
7. Pits must be left open until the final inspection is completed by the City of Siloam Springs Engineering Department.
8. The party making the bore shall be responsible for the cost of any repairs to the City Street if any damage should occur during the boring process; said party shall also be responsible for any future repairs for a TWENTY-FOUR (24) month period due to settling of the street caused by the boring.
9. The surety bond, cash, or irrevocable letter of credit on file with the City shall be returned to the applicant only after the city has conducted and passed the two (2) year inspection.
10. This procedure does not allow for any open cutting of the street.

Signature

Date

Company Represented

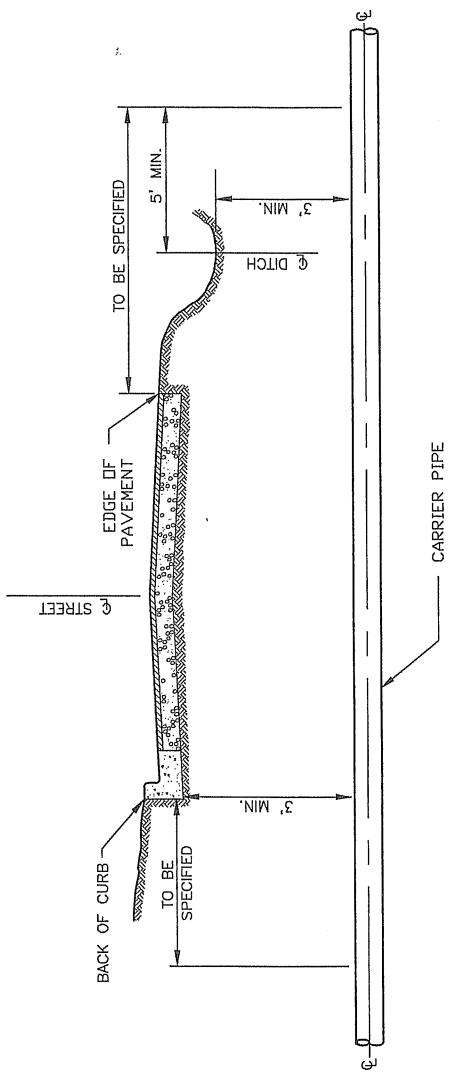
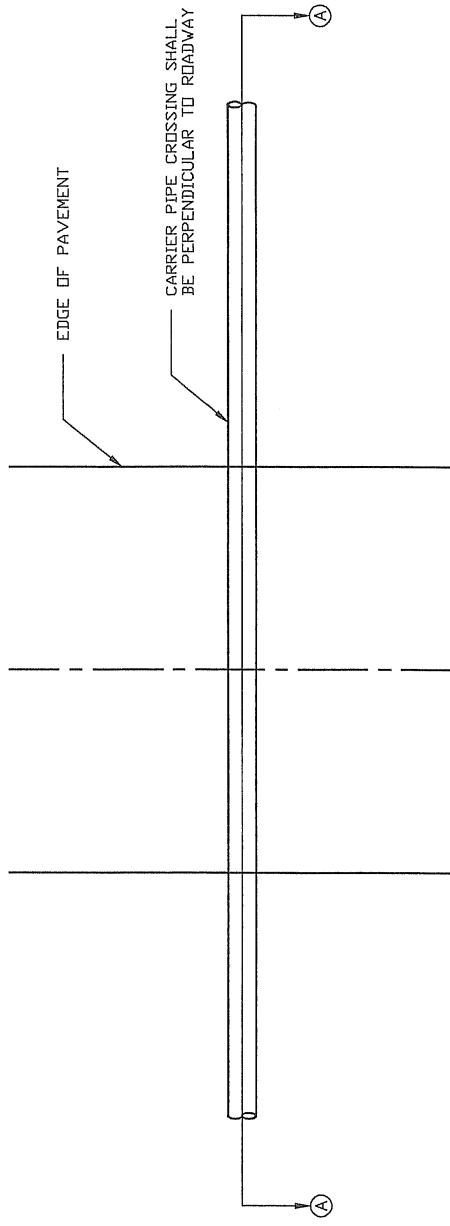

SECTION A-A

- NOTES:
1. THE TOP OF THE CARRIER PIPE SHALL BE DETERMINED BY A DEPTH OF 3' BENEATH THE BOTTOM OF THE CURB OR 3' BENEATH THE BOTTOM OF ANY EXISTING DITCH, WHICHEVER IS DEEPER, UNLESS APPROVED BY THE CITY ENGINEER.
 2. ALL BORES SHALL BE PERPENDICULAR TO THE ROADWAY UNLESS APPROVED BY THE CITY ENGINEER.

DIRECTIONAL BORE UNDER ROADWAY DETAIL

N.T.S.

GENERAL DETAIL SHEET